

Gustav Mahler  
Das Knaben Wunderhorn  
Der Schildwache Nachtlied.

1. Clarinette in B.

Marschartig. *p-ff* *p-ff* *p* *pp* *Etwas gemessener.*

*p* *mf* *Etwas langsamer.* *p* *rit.* *veloce*

*(wie früher)* *p* *veloce*

*poco rit.* *zögernd* *p* *rit.*

*a tempo* *Tempo I.* *pp* *pp-ff* *p-ff*

*p* *pp* *tr*

*p* *poco rit.* *pp* *verklingend.* *Langsamer.* *2*

# Mahler — Das Knaben Wunderhorn

2

## 1. Clarinette in B.

*veloce*  
*p*

*rit.*  
*p*  
*Tempo I.*  
*pp-ff*  
*pp-ff*  
*p*

*Etwas gemessener.*  
*Die Vorschläge sehr schnell auszuführen.*  
*ohne Nachschlag.*  
*tr*  
*pp*

*ohne Nachschlag.*  
*tr*  
*p*  
*fp*  
*p*

*ohne Nachschlag.*  
*tr*  
*fp*  
*p-ff*  
*poco a poco cresc.*

*f*  
*poco a poco dim.*  
*mf*

*p*  
*pp*  
*ppp*  
*rit.*

*Langsam.* (♩ = ♩♩♩)  
*pp*  
*pp*

*molto rit.*  
*pp*

2. 1st Clarinet in A

*deutlich*  
Labour Lost

*Gemächlich, heiter*

mf (5) (10) (15) (20) p (25) (30) mf (35) poco accel. (40) Tempo I f (45) p (50) pp (55) Tempo I (60) (65) poco accel. (70) f (75) Rit. (80) p poco rit. (85) (90) mf

Mahler — Das Knaben Wunderhorn

(1st A Clar.)

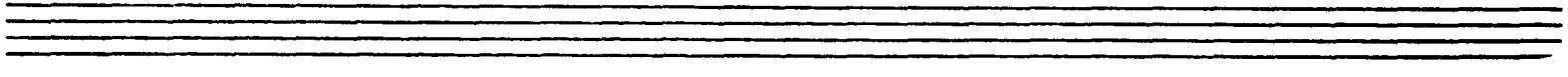
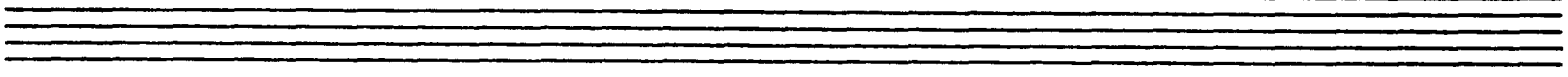
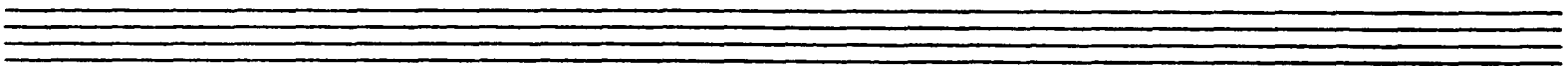
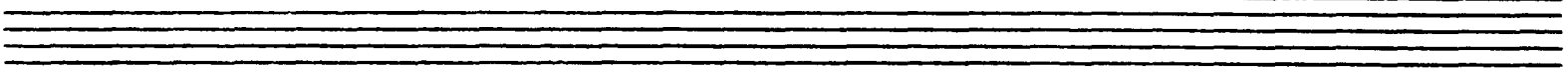
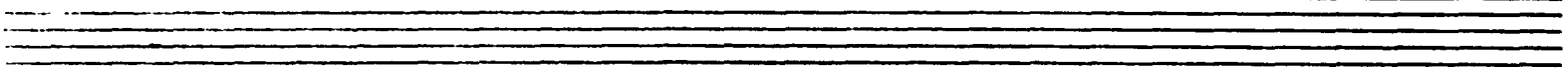
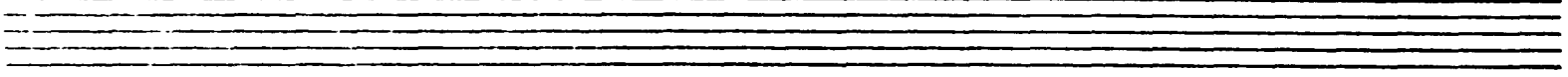
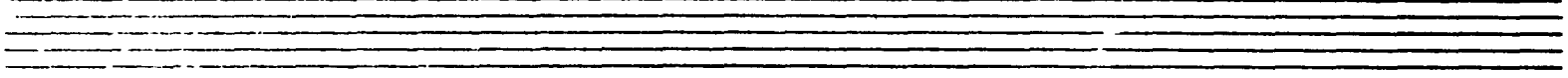
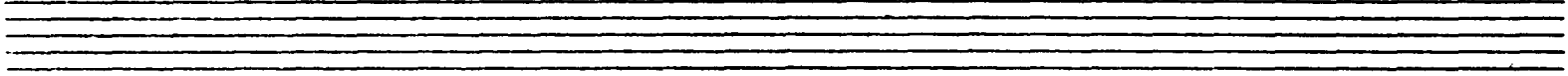
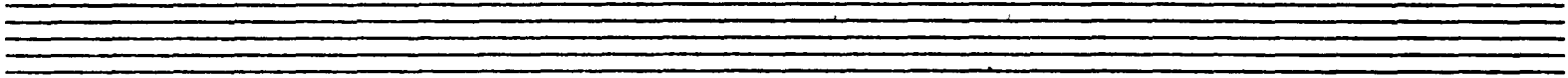

# 1st Clarinet in A

*Tröst im Unglück*

## Solace in Sorrow

Mahler — Das Knaben Wunderhorn

2.

(1st Cr. in 2)

# 1st Clarinet in B<sup>b</sup>

Wer hat Dies Liedel Endrecht?  
Up There On The Hill

*Con pizazzolè ilarité*

Mahler — Das Knaben Wunderhorn

# Das irdische Leben.

1. CLARINETTE in B.

Unheimlich bewegt. (♩ = 104.)

6 *p* *p* *ffp* *p* *ffp* *p* *f* *p*

Echo. *pp* *pespr.* 7 9 *pp* *ff* *f* *p* *pp* *p*

7 12 *pp* *ffp* *p*

14 Etwas zögernd. 5 2 *pp* *ffp* *ffp* *ff*

4 *p* *mf* *p*

# „Des Antonius von Padua Fischpredigt“

## 1. Clarinette.

in B.

Behäbig. Mit Humor. (Im Anfang  $\text{♩} = 138$ .)

Clarinete in A

Rhine Legend

Comodamente

1st Clarinet in B<sup>b</sup>

Song Of The Prisoner In The Tower

Passionato, ostinato

Mahler — Das Knaben Wunderhorn

2.

(1st Br.)

Mahler — Das Knaben Wunderhorn

<sup>2</sup> *Clarinete I in B* Wo die schönen Trompeten blasen.

*Verträumt, Leise*

*Wie zu Anfang.*

Mahler — Das Knaben Wunderhorn

Clarinetto I in B

16

*p espr.*

4

*pp*

*p*

8

3

*p*

*pp*

3

11

*p*

16

3

*p*

*mf*

*fp*

15

*f*

*ff*

# 1st Clarinet in B<sup>b</sup>

## Praise Of Lofty Intellect

*Con arditezza*

(5) *f*

(10) *L'apoteuz in aria!* *f*

(15) *p* 2 (20) 2 (25) 2

(30) *f* 1 1 1 1 2 (35) 2

(40) *f*

(45) 5 (50) 5 (55) 5 (60) 5 (65) 5 (70) *p*

(75) 2 (80) 2 *p*

(85) *f* *p*

(90) *p* 3 (95) *f*

(100) 5 (105) 5 (110) 5 (115) 5 (120) 5 (125) *f*

# 2nd Clarinet in A

~~Der kleine Hüh'~~  
Labour Lost

Gemächlichkeit

2nd Clarinet in A

*Fast im Unglück*  
Solace in Sorrow

Mahler — Das Knaben Wunderhorn

2.

(2nd Cl. in a)

Empty musical staff.

Empty musical staff.

Empty musical staff.

Empty musical staff.

Empty musical staff.

Empty musical staff.

Empty musical staff.

Mahler — Das Knaben Wunderhorn

# Das irdische Leben.

2. CLARINETTE in B.

Unheimlich bewegt. (♩ = 104.)

10 *p* *ffp* *p* *ffp* *p* *f* *p* *p*

4 *pp* *mp* *ff* *p*

7 *pp* *ffp* *p*

12 *pp* 14 *sfz* *ffp* *ffp* *ffp* *ff*

9 *sfz* 2 *ffp* *ffp* *ff*

4 *p* *mf* *p*

*Ftwas zögernd.*

*auf.*

# „Des Antonius von Padua Fischpredigt“

## 2. Clarinette.

Behäbig. Mit Humor. (Im Anfang  $\text{♩}$ -138)

# 2nd Clarinet in B<sup>b</sup>

## Song Of The Prisoner In The Tower

*Passionato, ostinato*

Mahler — Das Knaben Wunderhorn

2.

(2nd B<sup>b</sup> Clar.) (65)

Mahler — Das Knaben Wunderhorn

<sup>2</sup>  
*Clarinetto II in B* Wo die schönen Trompeten blasen.

*Verträumt, Leise*

4

pp

3

6

3

4

5

32

pp

(♩ = ♩ ♩ ♩)

*Wie zu Anfang.*

3

3

4

3

4

sf

Mahler — Das Knaben Wunderhorn

Clarinetto II in B

16

*p espr.*

*pp*

4

*p*

8

*p*

3

3

14

*pp*

16

*p*

3

*p*

*^* *^* *^*

*^* *^* *^*

*ff*

15

*ff* *ff*

# 2nd Clarinet in B $\flat$

## Praise Of Losty Intellect

*Con auditezza*

*L'apertura inaria!*

(10) *f*

(5)

(20) (25) (30) 2 (35) 2

(40) *f*

(45) 5 (50) 5 (55) 5 (60) 5 (65) 5 (70) 3 (75) 2 *p*

(80) 5 (85)

(90) *p* (95) *f*

(100) 5 (105) 5 (110) 5 (115) 5 (120) 5 (125)

*f*

